clc 96000428
(cont.)

X Collection

INDEX

Barcode Number	Box Number	Total of Volumes	Call Number
LIBRARY OF CONGRESS 0 019 583 762 4	1179A	19	LT380.T9 (1936-1953) no. 1-19
LIBRARY OF CONGRESS 0 019 583 763 6	1179B	7	LT380.T9 (1953-1954) no. 20-27
LIBRARY OF CONGRESS 0 019 583 764 8	1180A	23	LT380.T9 (1934-1952) no. 1-23
LIBRARY OF CONGRESS 0 019 583 765 A	1180B	6	LT380.T9 (1953) no. 24-29
LIBRARY OF CONGRESS 0 019 583 766 1	1181A	17	LT380.T9 (1929-1946) no. 1-17
LIBRARY OF CONGRESS 0 019 583 767 3	1181B	7	LT380.T9 (1946-1953) no. 18-24
LIBRARY OF CONGRESS 0 019 583 768 5	1182A	22	LT380.T9 (1933-1947) no. 1-22
LIBRARY OF CONGRESS 0 019 583 769 7	1182B	10	LT380.T9 (1948-1954) no. 23-32

X Collection

INDEX

Barcode Number	Box Number	Total of Volumes	Call Number
LIBRARY OF CONGRESS 0 019 583 770 3	1183A	23	LT380 .T9 (1934-1950) no. 1-23
LIBRARY OF CONGRESS 0 019 583 771 5	1183B	6	LT380 .T9 (1950-1953) no. 24-29
LIBRARY OF CONGRESS 0 019 583 772 7	1184A	14	LT380.T9 (1929-1941) no. 1-14
LIBRARY OF CONGRESS 0 019 583 773 9	1184B	10	LT380.T9 (1941-1953) no. 15-24
LIBRARY OF CONGRESS 0 019 583 774 0	1185A	21	LT380 .T9 (1935-1947) no. 1-21
LIBRARY OF CONGRESS 0 019 583 775 2	1185B	7	LT380 .T9 (1949-1953) no. 22-28
LIBRARY OF CONGRESS 0 019 583 776 4	1186	24	LT380 .T9 (1933-1953) no. 1-24
LIBRARY OF CONGRESS 0 019 583 777 6	1187	24	LT380 .T9 (1933-1953) no. 1-24

X Collection

INDEX

Barcode Number	Box Number	Total of Volumes	Call Number
LIBRARY OF CONGRESS 0 019 583 778 8	1188A	17	LT380 .T9 (1929-1938) no. 1-17
LIBRARY OF CONGRESS 0 019 583 779 A	1188B	6	LT380 .T9 (1940-1953) no. 18-23
LIBRARY OF CONGRESS 0 019 583 780 6	1189	16	LT380 .T9 (1933-1953) no. 1-16
LIBRARY OF CONGRESS 0 019 583 781 8	1190	27	LT380 .T9 (1935-1953) no. 1-27
LIBRARY OF CONGRESS 0 019 583 782 A	1191	23	LT380.T9 (1933-1955) no. 1-23
LIBRARY OF CONGRESS 0 019 583 783 1	1192	24	LT380.T9 (1938-1954) no. 1-24
LIBRARY OF CONGRESS 0 019 583 784 3	1193	19	LT380.T9 (1934-1954) no. 1-19
LIBRARY OF CONGRESS 0 019 583 785 5	1194	16	LT380.T9 (1929-1963) no. 1-16

X-L T 380

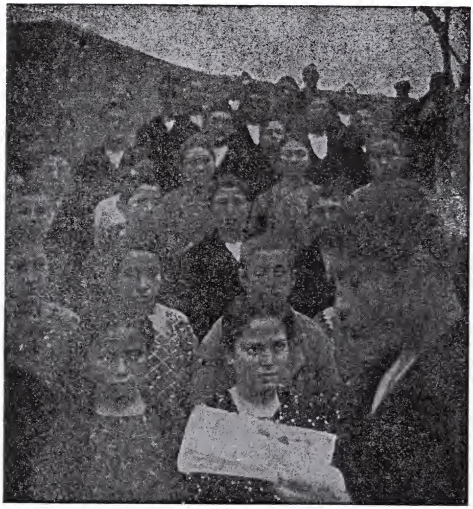

ÜÇÜNCÜ YIL KİTABI

X-L T 380
T9

ALFABE

#16

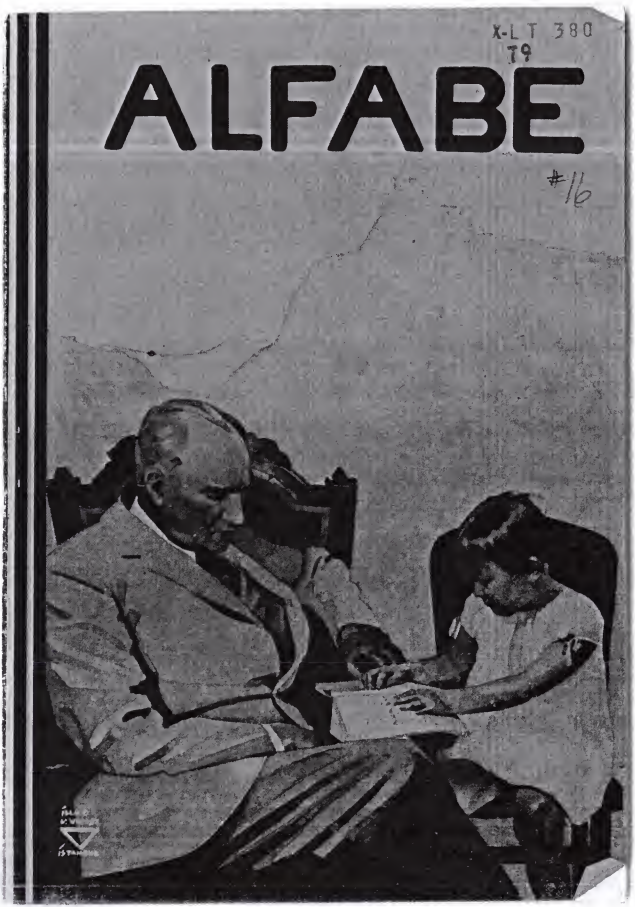

LC
ACT 300
T9
#17

ORTA OKULLAR İÇİN

TATBİKATLI

COĞRAFYA DERSLERİ

HÂMİT SADİ SELEN

II. Kitap

Yeni coğrafya müfredat programına göre yazılmıştır.

TURKEY FEB 11 MAR 14 1947

1945

KANAAT KİTABEVİ

Turk. # 0831 F

ORTA OKULLAR İÇİN

14
X-LT 380
#18

TATBİKATLI

COĞRAFYA DERSLERİ

HÂMİT SADİ SELEN

I. Kitap

Yeni coğrafya müfredat programına göre yazılmıştır.

TURKEY FEB 42 APR 9 1947

1945
KANAAT KİTABEVİ

~~V.L.T 380~~
16
K-LT 380
#19

ORTA OKULLAR İÇİN

TATBİKATLI

COĞRAFYA DERSLERİ

HÂMİT SADİ SELEN

III. Kitap

Yeni coğrafya müfredat programına göre yazılmıştır.

1945

KANAAT KİTABEVİ

TURKEY FEB. 42 APR 3 1947

X-L T 380
T9
#20

İKİNCİ YIL KİTABI

İSTANBUL 1947 — MİLLİ EĞİTİM BASIMEVİ

LT 380
.T9

ARİTMETİK

VE

CEBİR

II

İSTANBUL — MİLLÎ EĞİTİM BASIMEVİ

X-LT 390

ALFABE

X-LT 380
T9
#23

ALFABE

X-LT 38 U
T9 4
#24

ÖĞRETMEN OKULLARI KİTAPLARI

2 FEB 1 5
Copy-----1955

ARİTMETİK ve CEBİR II

Yazanlar:
Osman BENER - Mehmet ARSLANTÜRK

İSTANBUL 1953 — MİLLİ EĞİTİM BASIMEVİ